

January 3rd, 2021 - The Epiphany of the Lord

SAINT MARY'S

CATHOLIC CHURCH

117 JUNEAU STREET N. • LYNDON STATION, WI 53944

Fr. Clayton Elmhorst

Website: www.stmaryparishlyndon.com

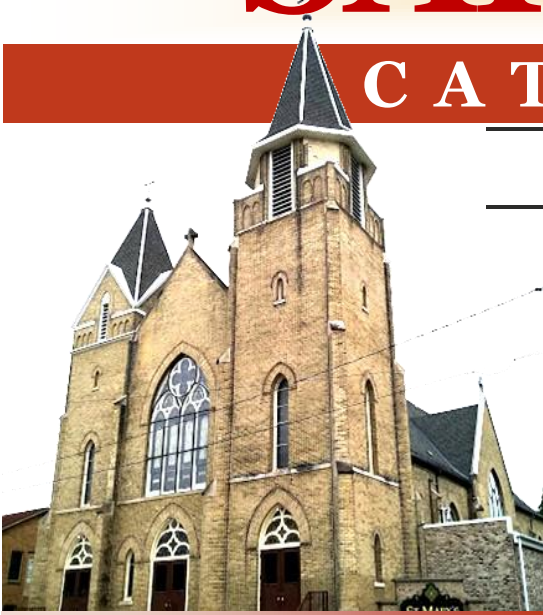

PARISH OFFICE

Hours

Tuesday-Friday 8:30 am-4:30 pm

Phone

1-608-666-2421

Emergency 1-608-404-6014

Mailing Address:

St. Mary Parish

P.O. Box 303

Lyndon Station, WI 53944

Email:

frclaytonstmaryschurch@gmail.com

stmaryparishlyndon@gmail.com

Facebook:

St-Mary-Parish-Lyndon-Station-WI-
101508284817397/

MASS SCHEDULE

Weekdays

Wed, Thurs, & Fri 8:30 am

Weekends

Saturday 7:00 pm

Sunday 9:00 am & 1:00 pm

Adoration

Wed, Thurs, & Fri 8:00 - 8:30 am

Confessions

Saturday 6:00 pm

Rosary

Saturday 6:35 pm

Sunday 8:35 am

PASTORAL COUNCIL

Pat Mitchell (Chair)

Jeanette Crowley (Secretary)

Jerome Senzig, Sandy Madland,

Joan Holig-McCormick, &

Linda Lochner

FINANCE COUNCIL

Kim Betthauser (Chair)

Sheri Guyse (Secretary), Jim Cauley,

Cory Holig, & Tanya Walsh



"And behold, the star that they had seen at its rising preceded them, until it came and stopped over the place where the child was. They were overjoyed at seeing the star, and on entering the house they saw the child with Mary his mother. They prostrated themselves and did him homage."

Mass Intentions

Tuesday, January 5
No Mass

Wednesday, January 6
No Mass

Thursday, January 7
No Mass

Friday, January 8
No Mass

Saturday, January 9
7:00 pm † Vicki Puetz
By: Cheri and Family

Sunday, January 10
9:00 am † Andrew Kwit
By: Maria Podczerwinska

1:00 pm Parishioner Mass

ST. ELIZABETH
ANN SETON

"The gate of heaven
is very low;
only the humble
can enter it."

FEAST DAY: JANUARY 4TH

Upcoming Events

**Fr. Clayton on leave
until further notice:**
January 1st, 2021

Parish Pastoral Council
Canceled: Future date coming

Parish Finance Council
February 9th at 6:30 pm



A Meditation taken from "The Word Among Us"

Rise Up in Splendor! (Isaiah 60:1)

Today we celebrate the manifestation of Christ to the Magi, Gentiles from the East who came seeking the King of the Jews. Their arrival in Bethlehem is the fulfillment of today's first reading, in which the glory of God draws people of every nation to Jerusalem.

But look closely, and you'll find something surprising: "*Your* light has come," the reading says, and "the glory of the Lord shines upon *you*" (Isaiah 60:1, emphasis added). It's Jerusalem itself, symbol of God's chosen people, that is attracting the Gentiles, not a sudden blaze of glory coming from the heavens. It's the shining witness of a people who have bound themselves to the Lord and to each other. That's where the nations will find the glory of God.

Imagine that! We ourselves--the people of God working and praying together, loving, and forgiving one another--we can be the manifestation of God's glory to the world.

If you light one candle on a darkened, moonless night, you may be able to see it from a few feet away. But if you bring hundreds of people together and give each of them a lighted candle, you might see their brightness from a mile away. Bring enough people together, and you'd see the light from outer space! That's God's vision for us. He wants us to put aside selfish, sinful, or prideful attitudes so that we can love each other and serve each other--and so be his light. He wants us to follow him, not just because it's good for us, but because he knows that a life of discipleship brings us closer together and makes us shine out to the world even more brightly.

So join the Magi and bow before the infant Christ today. But as you do, pray for the Church. Pray for your parish. Pray for the domestic church that is your family. Ask the Holy Spirit to keep purifying you, and all of God's people, so that together we can shine more brightly and draw more people to him.

**"Jesus, teach us to love each other so that we can fill the world with
your glory!"**

A Prayer for the New Year

"Be Our Light for the New Year"

Come, Holy Spirit,
Spirit of the Risen Christ, be with us today and always.
Be our Light, our Guide, and our Comforter.
Be our Strength, our Courage, and our Sanctifier.
May this new year be a time of deep spiritual growth for us,
A time of welcoming your graces and gifts,
A time for forgiving freely and unconditionally,
A time for growing in virtue and goodness.
Come, Holy Spirit,
Be with us today and always.
Amen.



St. Mary's Prayer List

Mildred Blank, Vinnie Bellock, Joan Burch; Joan, Henry, Bill, William, Clayton & John Elmhorst, Jim & Adela Hagen, Elizabeth Hall, Roseanne Kenneth, Gloria Kramer, Helena Kwit & Family, Mary Claire Marshall, Anna McGowan, Courtney Miller, Lizzie Mitchell, Tony Oldigs, Lucille Ryczek, Charlotte Rybicki, Marjorie Senzig, Jeri Smith, Jane Torgerson, Rosalee Verette, William & Jackie Zenk, Nancy Zingsheim, those who are sick, unemployed, in need & all families who are suffering in any way; from illness, cancer, uncertainty, anxieties & to the end of the COVID-19 pandemic; Families & Friends please... Pray the Rosary!

Diocesan Annual Appeal

If you haven't already done so, please consider making a donation to the Diocesan Annual Appeal. The Diocese has received in gifts and pledges \$8,650 from St. Mary's parishioners, so THANK YOU to everyone who has already donated. Our goal is \$15,810 this fiscal year, which ends June 30th, 2021. If you would like to donate, you can use an envelope in the back of church and send it to the Diocese or you can donate online @ <https://diolc.org/donate-online/>.

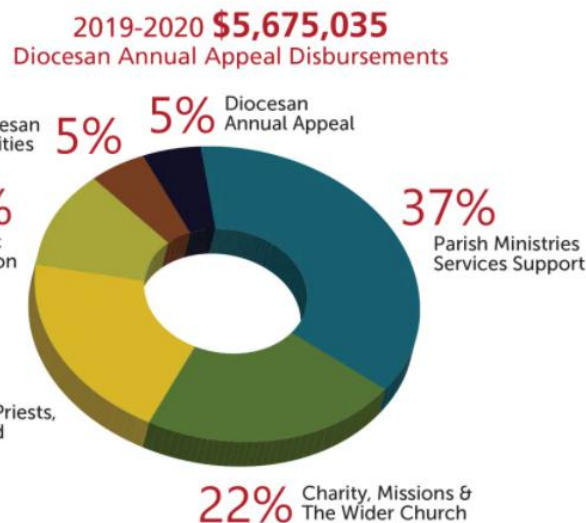

2020 Contributions

2020 contribution statements will be provided in the coming weeks. If you would like to still make a contribution towards the 2020 year, you can! The parish office will have to receive them by the end of the day January 6th. If you're dropping it off or mailing it, please specify you would like the donation to be posted for 2020. Thank you!!

Reminder: Get Your Offertory Envelopes



Please pick up your 2021 offertory envelopes. The envelope boxes are in alphabetical order and in the back of the church. Please save the parish the expense of mailing your envelopes. TY!

Financial Stewardship

December 25, 2020

Adult Envelopes.....	\$4,175.00
Student Envelopes.....	\$13.00
Offertory.....	\$769.00
Total	\$4,957.00

December 27, 2020

Adult Envelopes.....	\$2,165.00
Student Envelopes.....	\$9.00
Offertory.....	\$283.00
Holy Days.....	\$50.00
Votive Candles.....	\$115.00
Total	\$2,622.00

Weekly Budget \$2,548.07

(164 registered families)

Year-to-date*

Budgeted	\$66,250.45
Contributed	\$76,722.41

Time to go to St. Joseph

St. Joseph protected the Holy Family & we can trust ourselves, to him at a time when fatherhood is so needed. We can ask him to help strengthen our families – as well as the bonds of our parish during this time of hardship.

-St. Joseph, Pray for us!

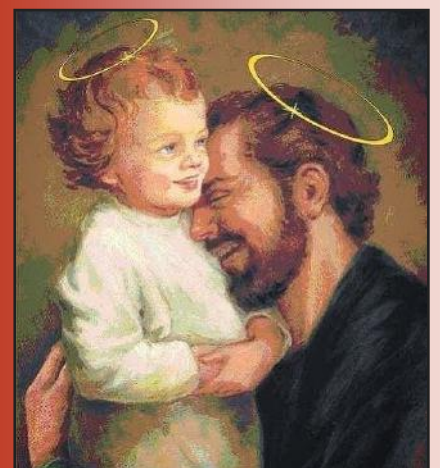

St. Mary's Floor Project

Parishioners' Goal:	\$75,000
Total Received:	\$72,650.00
Percent of Goal received:	96.87%

2020-21 Annual Appeal

Goal:	\$15,810
Total Pledged & Received:	\$8,650.00
Percent of Goal pledged:	54.71%

MILLER'S GENERAL STORE
EST. 1977
10% OFF your Groceries With Coupon
Open Daily 8-8
millersfoods@yahoo.com
LyndonStation.org
LYNDON STATION • WI
608-666-2071 • 608-469-7535

Outdoor Seating Fresh Ground Burgers
Norms
EATERY & TAP
\$1.00 off Sunday Brunch!!

TRAVEL MART PHARMACY
Serving Your Health Care Needs
Open Monday-Saturday
Broadway
608-253-4231

Compliments of
Deacon Tom & Sandy Hale

"See you in Church"

Archie Monuments
Area's largest Indoor Display
Serving Families since 1865
Call Pete: 608-524-1180
2225 E. Main St. Reedsburg, WI. 53959
archiemonumentsandstone.com

Picha
FUNERAL HOME
GARY PICHA, Director
608-253-7884
Locally Owned & Operated
Serving Lyndon Station,
Wisconsin Dells & Lake Delton

HUNT BROTHERS PIZZA
10% OFF HUNT BROTHERS PIZZA WITH THIS AD
Located at Mauston, Lyndon Station & Camp Douglas bp Gas Stations
608-666-2662 www.scullyoil.com
SCULLY OIL CO.
bp

ORIGINAL WISCONSIN DUCKS
WISCONSINDUCKTOURS.COM • 608.254.8751

ADVERTISE YOUR BUSINESS IN AN OPEN SPACE!!!
CONTACT
ST. MARY'S PARISH OFFICE @
608-666-2421

THE Bank OF mauston
"Helping our community grow!"
608.847.6200 | bankofmauston.com
Mauston|New Lisbon|Necedah|Lyndon Station|Wisconsin Dells

Powers Gourmet
Fine Chocolates and Condiments
Lyndon Station, WI
414-539-0181

Proudly supports our Catholic faith community
Receive 10% off with this ad
HOT DOG AVENUE
ESTD. 2010
1321 WISCONSIN DELLS PKWY
HOTDOGAvenue.COM

TG Soil & Water, Inc.
Professional Soil Testing and Septic System Design
Parish Member
608-666-2512

Clark Disposal Inc.
Curbside garbage collection
Rear load - Roll off Dumpsters
Dependable service for all of your garbage hauling needs
608-847-6734

BTU Management Inc.
Heating • Cooling • Refrigeration
System Design - Installation - 24 Hour Service
534 La Crosse St. • Mauston • (608) 847-4600
We Service All Makes & Models

TIMBERLAKE HOMES
— Your Complete Home Builder —
Singlewides • Modular • Manufactured
Used Homes • Parts • Repairs & Service • Decks • Garages
Corner of Hwys. 21 & 13, Friendship
www.timberlakehomes.net • 608-339-4663

KUDICK CHEVROLET • BUICK MAUSTON, WI

DELLS BOAT TOURS
AMAZING SIGHTS! • DELLSBOATS.COM • 608.254.8555

Suzie's Sweetz Cake Shop
608-432-6464
Suzan Shaw
430 1/2 Wright St
Lyndon Station WI

THE BROKEN SPUR STEAK AND SEAFOOD
Join us for Dinner!
Tuesday - Saturday 4:30PM to close
THE LODGE #MAUSTON
608-747-2200
104 Lodge Lane
Mauston, WI

Curran, Hollenbeck & Orton, S.C.
Attorneys at Law Since 1935
Mauston Office
111 Oak Street
847-7363
Dells/Delton Office
140 E. Adams
253-7363
www.curranlawoffice.com

ProLife WI.
LOVE. FOR LIFE.

Swagger Inn Restaurant
156 Wisconsin St.
Lyndon Station, WI 53944
Pizza • Fish Fry • Breakfast • Full Bar
(608) 666-2090
\$1.00 off Breakfast with this ad

MISSED CHURCH?
Last Chance Mass
Sundays at 1pm
St. Mary's - Lyndon Station
ACT NOW Pews in the back going FAST!

HOSPICE & PALLIATIVE CARE
Close to Home

Together in Care
Serving western Wisconsin
Tomah Health
HOSPICE TOUCH & LIFE CHOICES PALLIATIVE CARE
608.374.0250
TomahHealth.org