

August 8, 2021 - 19th Sunday in Ordinary Time

SAINT MARY'S

CATHOLIC PARISH

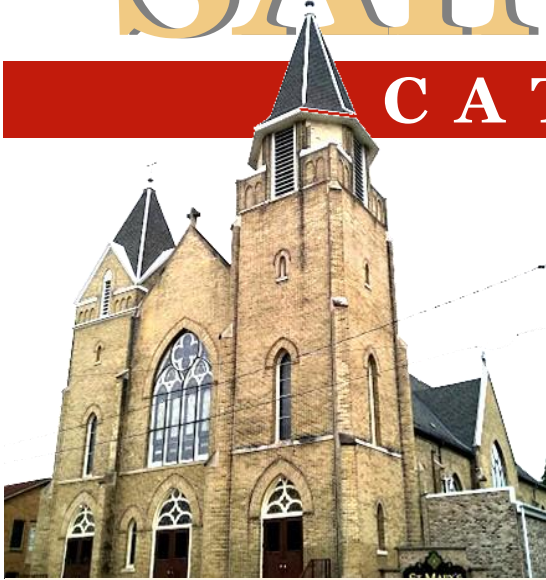

117 JUNEAU STREET N. • LYNDON STATION, WI 53944

PARISH OFFICE

Parochial Administrator

Fr. John Potaczek

Deacon Tom Hale

608-415-1165

deacontomhale@gmail.com

Hours

Tuesday-Friday 8:30 am-4:30 pm

Phone

1-608-666-2421

Parish Cell# 1-608-404-6014

Mailing Address

St. Mary Parish

P.O. Box 303

Lyndon Station, WI 53944

Website

www.stmaryparishlyndon.com

Email

stmaryparishlyndon@gmail.com

Facebook

St-Mary-Parish-Lyndon-Station-WI-

101508284817397/

MASS SCHEDULE

Weekdays

Tue, 5:30 pm

Wed, Thurs, & Fri, 8:30 am

Weekends

Saturday 7:00 pm

Sunday 9:00 am & 1:00 pm

Adoration

Wed, Thurs, & Fri 8:00 - 8:30 am

Confessions

Tues 5:00 pm & Saturday 6:00 pm

Rosary

Saturday 6:35 pm

Sunday 8:35 am



**"I am the living bread that came down from heaven;
whoever eats this bread will live forever;
and the bread that I will give is my flesh
for the life of the world."**

Mass Intentions

Tuesday, August 10

5:30 pm † Leo Schneider

By: Friends & Family

Wednesday, August 11

8:30 am Word & Communion

with Deacon Tom; No Mass

Thursday, August 12

8:30 am † Gene Delmore

By: Betty Delmore

Friday, August 13

8:30 am Word & Communion

with Deacon Tom; No Mass

Saturday, August 14

7:00 pm † John Hall

By: Rita Hall Family

Sunday, August 15

9:00 am Parishioner Mass

1:00 pm Gabriella Glavin

By: The Sauter Sisters

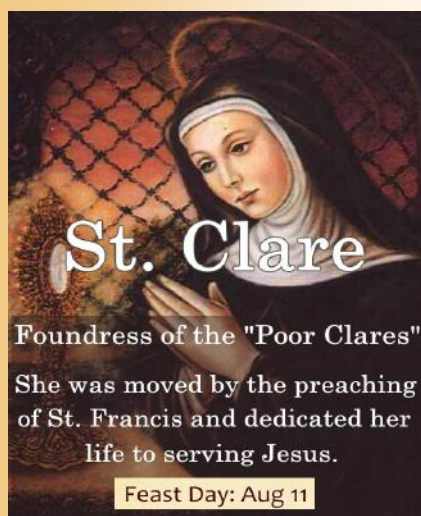

Upcoming Events

Parish Finance Council

August 10th @ 6:30 pm

Ladies Sodality Meeting

August 12th @ 6:30 pm

Cemetery Meeting

August 24th @ 6:30pm

Parish Pastoral Council

September 14th @ 6:30 pm

Without the Bread of
Life...

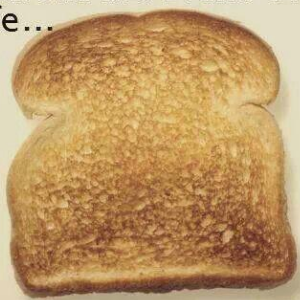

We are TOAST

Dear brothers and sisters,

Ask and it will be given to you; seek and you will find; knock and the door will be opened to you. For everyone who asks, receives; and the one who seeks, finds; and to the one who knocks, the door will be opened.

Prayer is communion with God. Prayer can be public or personal, spoken or silent. Prayer is communication with a God who loves us and desires to be in a relationship with us.

Jesus teaches us about the importance of prayer. In the Scriptures, Jesus prays often, morning and night. He prays during critical events in his life and he prays before ministering to people in need. Jesus is a model of prayer for us.

The Gospels are full of references to the prayers of Christ, including these examples:

“After he had dismissed them, he went up on a mountainside by himself to pray.” -Matthew 14:23

“Then Jesus went with his disciples to a place called Gethsemane, and he said to them, ‘Sit here while I go over there and pray.’” -Matthew 26:36

“Very early in the morning, while it was still dark, Jesus got up, left the house and went off to a solitary place, where he prayed.” -Mark 1:35

“But Jesus often withdrew to lonely places and prayed.” -Luke 5:16

“One of those days Jesus went out to a mountainside to pray, and spent the night praying to God.” -Luke 6:12

“Then Jesus told his disciples a parable to show them that they should always pray and not give up.” -Luke 18:1

Jesus loved His Father and communicated with Him often. He prayed for wisdom and guidance in His earthly ministry. He prayed for others to come to know Him as Savior and Lord. He prayed for the twelve disciples, that God would protect them from “the evil one.” Jesus prayed for God to strengthen their ministry once He departed from them. He prayed with honesty and reverence. He prayed with joy and praise. But most of all, Jesus prayed with expectation. He knew the Father heard His prayers and would respond.

So we are the followers of Jesus, we must spend some time with our Father who is heaven. I request you to find some time to be with the Lord, who is ready to listen to you and answer your prayer.

-Father Chinnappan

Liturgical Ministers' Schedule

Thank you to all who have selflessly donated your time and talent to help with these ministries. Just a couple of housekeeping items; to help with the communication of upcoming schedules it would help very much if we had current contact information.; ie.. cell#, email and landline info. To save the parish the expense of mailing schedules, we would prefer to use electronic methods to communicate. If this does not work for you, that's ok too. In the future, we will also make the schedule available at church for pick up.



Father Clayton Elmhorst will be celebrating the Feast Day Mass for St. Philomena at St. Mary Help of Christians Catholic Church in Briggsville (home of the National Shrine of St. Philomena) on August 11, at 11:00 a.m. The address is N565 County Road A, Briggsville. There will be a free will donation lunch to follow, in the church basement.

Do you know anyone interested in joining the Catholic Church?

Call/email the parish office or sign up at the back of church! RCIA will be starting in September which is fast approaching!

The Illustrated and Annotated New Testament for Catholics

They're still available in the church vestibule for only \$10 (they retail for \$20+)! Please use the envelope provided and place in the offertory or mail/drop off to the parish office. Thank you!

St. Mary's Prayer List

Vinnie Bellock, Kathy McGowan Bermeo, Braun Family, Joan Burch, Karen DeLange, Jamie Donnelly, Joan, Clayton, & John Elmhorst, Jim & Adela Hagen, Elizabeth Hall, Roseanne Kenneth, Gloria Kramer, Helena Kwit & Family, Mary Claire Marshall, Bud Miller, Courtney Miller, Lizzie Mitchell, Tony Oldigs, Karen Patton, Lucille Ryczek, Charlotte Rybicki, Marjorie Senzig, Preston Shields, Jeri Smith, Jane Torgerson, Rosalee Verette, Jackie Zenk, Bob Walsh, Marion Walsh, Nancy, those who are sick, unemployed, in need & all families who are suffering in any way; from illness, cancer, uncertainty, anxieties & for the end of the COVID-19 pandemic.



We need a few teachers!

Our CCD program is in need of a couple of teachers for the upcoming school year. Class is on Wed. nights from 7:00-8:00pm. Small classes make for a great connection between catechists and students on their faith journey!

Please pray about this. We are in jeopardy of not being able to provide CCD classes this year if we don't have a few volunteers.

Please contact Sandy Madland at 608-393-2515 or email lyndelldairy@frontier.com

I would like to extend a heartfelt THANK YOU to all the people who prepared food for the luncheon after the funeral of RUBY ALLEN and to all those who worked serving it, plus the myriad of others who helped make the day a success. It all went beautifully, smoothly and without a hitch due to all the people behind the scenes. You are all SO appreciated.

Thank you and God bless,
Kay Rully, daughter of Ruby Allen

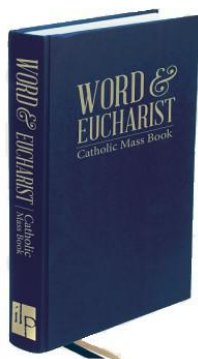

Beginning this weekend hymnals will be available at the back of church, as well as worship aids. If you desire a hymnal, please pick one up before Mass, and please return it to the table as you leave.

Financial Stewardship

August 1, 2021

Adult Envelopes.....	\$1760.00
Student Envelopes.....	\$5.00
Offertory.....	\$1026.00
Votive Candles.....	\$57.00
Total	\$2848.00

Weekly Budget \$3,047.27
(161 registered families)

Fiscal year-to-date

Budgeted	\$15,236.35
Contributed	\$13,571.22

Time to go to St. Joseph

St. Joseph protected the Holy Family & we can trust ourselves, to him at a time when fatherhood is so needed. We can ask him to help strengthen our families – as well as the bonds of our parish during this time of hardship.

-St. Joseph, Pray for us!

Liturgical Roles

Saturday, August 14th, 7:00 pm

Lector.....	M Senzig
Servers.....	K & A Browne
.....	B Fox
Ushers.....	D Franek
.....	D & M McGowan
Musician.....	Tracey Tolzmann

Sunday, August 15th, 9:00 am

Lector.....	S Guyse
Servers.....	K & A Strzemerek
.....	B Fox
Ushers.....	T. Guyse
.....	J Scully & C Walsh
Musician.....	Jade Pusel

Sunday, August 15th, 1:00 pm

Lector.....	Needed
Servers.....	B Fox
Ushers.....	R Senzig
.....	Needed
Musician.....	Needed

MILLER'S GENERAL STORE
EST. 1977
LYNDON STATION • WI
608-666-2071 • 608-469-7535

10% OFF your Groceries With Coupon
Open Daily 8-8
millersfoods@yahoo.com
LyndonStation.org

GAWRONSKI Signs & ADVERTISING
SINCE 1995
941 E. Main St. Reedsburg, WI
608-524-4012
www.gawronskisigns.com

Outdoor Seating Fresh Ground Burgers
Norms
EATERY & TAP
\$1.00 off Sunday Brunch!!

TG Soil & Water, Inc.
Professional Soil Testing and Septic System Design
Parish Member
608-666-2512

Archie Monuments
Area's largest Indoor Display
Serving Families since 1865
Call Pete: 608-524-1180
2225 E. Main St. Reedsburg, WI 53959
archiemonumentsandstone.com

HUNT BROTHERS PIZZA
10% OFF HUNT BROTHERS PIZZA WITH THIS AD
Located at Mauston, Lyndon Station & Camp Douglas bp Gas Stations
608-666-2662 www.scullyoil.com

SCULLY CO.
OIL
bp

ORIGINAL WISCONSIN DUCKS
WISCONSINDUCKTOURS.COM • 608.254.8751



ADVERTISE YOUR BUSINESS IN AN OPEN SPACE!!!
CONTACT
ST. MARY'S
PARISH OFFICE @
608-666-2421

THE Bank OF mauston
"Helping our community grow!"
608.847.6200 | bankofmauston.com
Mauston | New Lisbon | Necedah | Lyndon Station | Wisconsin Dells

Powers Gourmet
Fine Chocolates and Condiments
Lyndon Station, WI
414-539-0181

Compliments of
Deacon Tom & Sandy Hale
"See you in Church"



SOLD HOME FOR SALE
Weichert Realtors
Wally Czupryno, Agent
Call/Text 608-432-5123
Serving Juneau & Sauk Counties
HARNESS THE POWER OF WEICHERT!

BTU Management Inc.
Heating • Cooling • Refrigeration
System Design - Installation - 24 Hour Service
534 La Crosse St. • Mauston • (608) 847-4600
We Service All Makes & Models

Swagger Inn Restaurant
156 Wisconsin St.
Lyndon Station, WI 53944
Pizza • Fish Fry • Breakfast • Full Bar
(608) 666-2090
\$1.00 off Breakfast with this ad

KUDICK CHEVROLET • BUICK MAUSTON, WI



DELLS BOAT TOURS
AMAZING SIGHTS! • DELLSBOATS.COM • 608.254.8555



Suzie's Sweetz Cake Shop
608-432-6464
Suzan Shaw
430 1/2 Wright St
Lyndon Station WI



HOT DOG Avenue
GYROS • BURGERS • BEERS
ESTD. 2010
1321 WISCONSIN DELLS PKWY
HOTDOGAvenue.COM

Proudly supports our Catholic faith community
Receive 10% off with this ad

Curran, Hollenbeck & Orton, S.C.
Attorneys at Law
Since 1935
Mauston Office
111 Oak Street
847-7363
Dells/Delton Office
140 E. Adams
253-7363
www.curranlawoffice.com

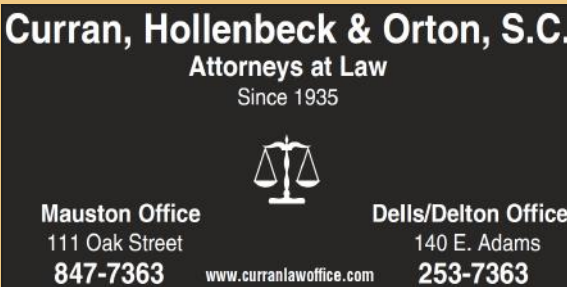

ProLife WI.
LOVE. FOR LIFE.



MISSED CHURCH?
Last Chance Mass
Sundays at 1pm
St. Mary's - Lyndon Station
ACT NOW Pews in the back going FAST!



HOSPICE & PALLIATIVE CARE
Close to Home
Tomah Health
HOSPICE TOUCH & LIFE CHOICES PALLIATIVE CARE
608.374.0250
TomahHealth.org

Together in Care
Serving western Wisconsin

